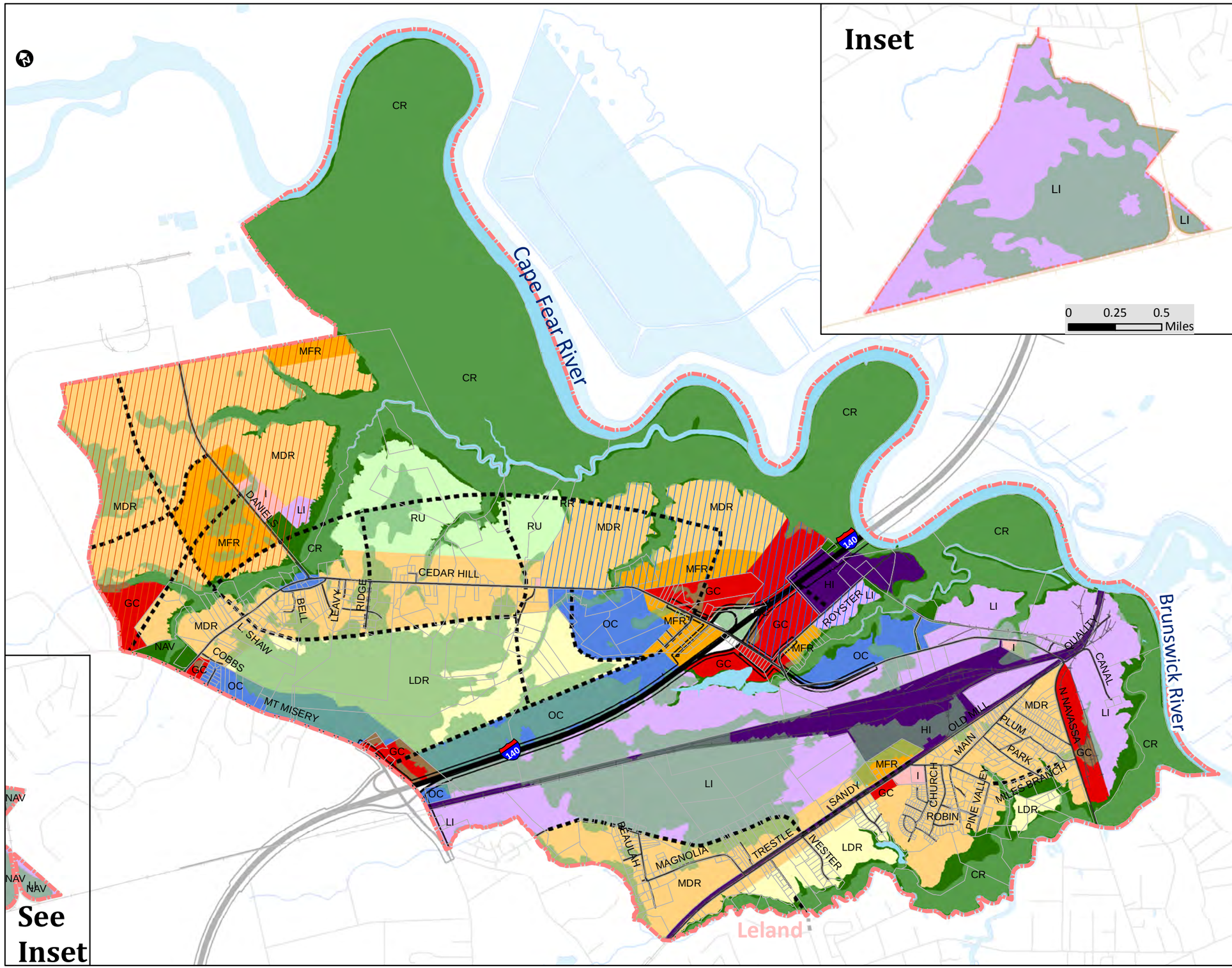

Map 6-3
Future Land Use

Future Land Use

- Conservation
- Rural Residential
- Low Density Residential
- Medium Density Residential
- Multi Family Residential
- Institutional
- Office/Commercial
- General Commercial
- Light Industrial
- Heavy Industrial
- Wetland Conservation
- Indian Creek PUD
- River Bend PUD
- Proposed Roadways

0 0.2 0.4 0.8 Miles

1 inch = 2,586.05086 feet

Town of Navassa
Future Land Use Plan
2011-2030

Data Source: Town of Navassa
Map prepared: Town of Navassa
Date prepared: 4-3-12